

AUF WIEDERSEH'N SWEETHEART

Arr by STAN BOWSHER

By EBERHARD STORCH
JOHN SEXTON
& JOHN TURNER

PIANO CONDUCTOR & ACCORDION GUIDE

Moderato (smoothly but not slow)

mf
Dm7 G7 Dm7 G7b9 Fm C Ebdim Dm7

CHORUS

Auf Wie-der-seh'n Auf Wie-der-seh'n We'll
G7 Gdim G6 G7 Fm C C#dim

meet a - gain sweet - heart This love-ly day has
G6 G7 G9+ C G7 C7 C7+ F G9

flown a - way The time has come to part We'll
C Am Am7 D7 G7 Dm7 G7 Gdim

kiss a - gain like this a - gain Don't let the tear - drops

G6 G7 Fm6 C C C#dim G6 G7 G9+

start With love that's true I'll wait for you Auf

C G7 C7 C7+ F G7 C Am C#dim

Wie-der-seh'n Sweet - heart.

Dm7 G7 C Ebdim G7 Gdim C C7+ Cm7 F7 b9

Ebm7 Eb7 Ab A#dim Eb9 Ab Eb7

Ab7 Db Eb9 Ab Fm7 Bb7

SOLO

AUF WIEDERSEH'N SWEETHEART

Air by STAN BOWSHER

By EBERHARD STORCH
JOHN SEXTON
& JOHN TURNER

1st E \flat ALTO SAX

Moderato (Smoothly but not slow)

CHORUS

1st E \flat ALTO SAX

SOLI
mf

1 2 TO CLAR.
mp *f*

LEAD
mf

Pno. Solo 7 LEAD
mf

Brass *f*

AUF WIEDERSEH'N SWEETHEART

Arr by STAN BOWSHER

By EBERHARD STORCH
JOHN SEXTON
& JOHN TURNER

1st B \flat TRUMPET

Moderato (smoothly but not slow)

CHORUS

AUF WIEDERSEH'N SWEETHEART

Arr by STAN BOWSHER

By EBERHARD STORCH
JOHN SEXTON
& JOHN TURNER

2nd B \flat TRUMPET

Moderato (smoothly but not slow)

mf *f* *mp* 3

CHORUS

TIN *mp*

1 2
OPEN

AUF WIEDERSEH'N SWEETHEART

Arr by STAN BOWSHER

By EBERHARD STORCH
JOHN SEXTON
& JOHN TURNER

3rd B \flat TRUMPET

Moderato (smoothly but not slow)

CHORUS

AUF WIEDERSEH'N SWEETHEART

Arr by STAN BOWSHER

By EBERHARD STORCH
JOHN SEXTON
& JOHN TURNER

2nd Eb ALTO SAX

Moderato (smoothly but not slow)

mf f mp mp

CHORUS

SOLI

SOLI mp mp

SOLI mf

1 2 f

mf

f

f

f

AUF WIEDERSEH'N SWEETHEART

Arr by STAN BOWSHER

By EBERHARD STORCH

JOHN SEXTON

& JOHN TURNER

1st Bb TENOR SAX

Moderato (smoothly but not slow)

mf fz mp mp

CHORUS

SOLI mp

SOLI mp mp

SOLI mf

1 2 f

NO VIB ppp mf

f

AUF WIEDERSEH'N SWEETHEART

Arr by STAN BOWSHER

By EBERHARD STORCH
JOHN SEXTON
& JOHN TURNER

2nd B \flat TENOR SAX

Moderato (smoothly but not slow)

mf *f* *mp*

CHORUS

SOLI

SOLI *mp*

SOLI

1 2 *f*

mf

NO VIB *ppp* *mf*

f

f

AUF WIEDERSEH'N SWEETHEART

Arr by STAN BOWSHER

By EBERHARD STORCH
JOHN SEXTON
& JOHN TURNER

E♭ BARITONE SAX

Moderato (smoothly but not slow)

AUF WIEDERSEH'N SWEETHEART

Arr by STAN BOWSHER

By EBERHARD STORCH
JOHN SEXTON
& JOHN TURNER

1st TROMBONE

Moderato (smoothly but not slow)

3

mf *f* *mp*

CHORUS

Sweet Tone

pp

Solo in Hat with Saxes

pp

p

Open

1 2

8 Hand in Bell no Vib

ppp

7 Open

f

AUF WIEDERSEHN'N SWEETHEART

Arr by STAN BOWSHER

By EBERHARD STORCH
JOHN SEXTON
& JOHN TURNER

2nd TROMBONE

Moderato (smoothly but not slow)

CHORUS

AUF WIEDERSEH'N SWEETHEART

Arr by STAN BOWSHER

By EBERHARD STORCH
JOHN SEXTON
& JOHN TURNER

BASS

Moderato (smoothly but not slow)

CHORUS

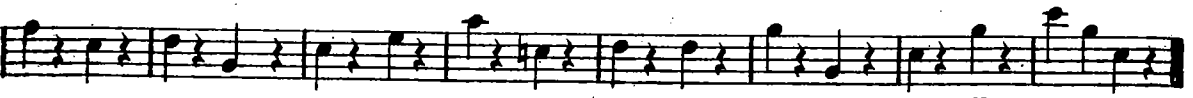

AUF WIEDERSEHN SWEETHEART

Arr by STAN BOWSHER

By EBERHARD STORCH
JOHN SEXTON
& JOHN TURNER

2nd Bb TENOR SAX

Moderato (smoothly but not slow)

CHORUS: This section starts with a dynamic of *mf*. The saxophone part features a melodic line with slurs and accents. The piano accompaniment is shown in a grand staff (treble and bass clefs). Dynamics include *f* and *mp*. The word **CHORUS** is written above the first staff, and **SOLI** is written above the piano accompaniment staves.

SOLI: This section begins with a first ending (1) and a second ending (2). The saxophone part has a dynamic of *f* and includes slurs and accents. The piano accompaniment has a dynamic of *mf*. The word **SOLI** is written above the saxophone staff. A **NO VIB** instruction is placed above the piano accompaniment staff, indicating no vibrato. Dynamics include *ppp* and *mf*.

AUF WIEDERSEH'N SWEETHEART

Arr by STAN BOWSHEI

By EBERHARD STORCH
JOHN SEXTON
& JOHN TURNER

1st Bb TENOR SAX

Moderato (smoothly but not slow)
